

Manila Metro Rail Systems LRT - MRT Status.

Inc Operations, Proposals, Project Updates

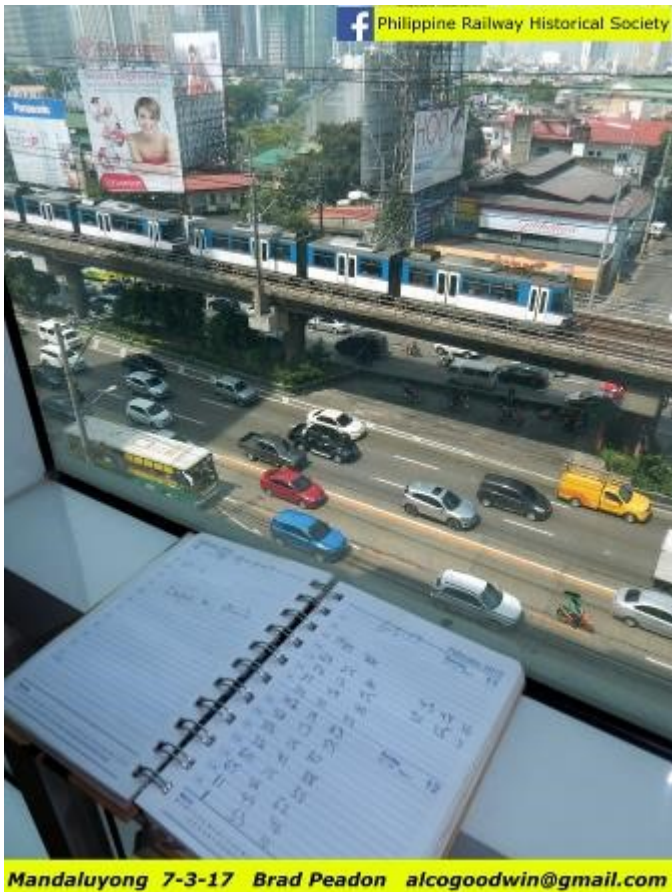

**Philippine Railway Historical Society
November 2020 - V5
Compiled by - Brad Peadon & Aris M. Soriente**



Hello, welcome to the 2017 LRT/MRT update, compiled by Brad Peadon for the 'Philippine Railway Historical Society'.

We have made every attempt to have the most up to date information possible, however, if you find any errors, or would like to provide an update/photos.

You will be credited for your efforts.

Please email me at any time:
PRHS.Society@gmail.com



THANK YOU

Compiling of this list would not be possible without the help of the following:

Mark Chua
Gabriel Gutierrez
Dirk Paul Celoso
LRT1 (Various People)
LRT2 (Various People)
MRT3 (Various People)
Philippine Railway Historical Society.
Philippine Association of Rail Enthusiasts

Special thanks to Aris M. Soriente for your massive amount of help.

We thank all for their continued help in researching the current status and history of the various Philippine railways.

What we record today will form the basis of historical research in the future.

COVER PHOTO:

1113 undergoing maintenance at the Baclaran LRT1 depot 2011.

Photo: Brad Peadon



© Information contained in this website and page may be used for research and publishing purposes provided acknowledgement is given to the authors and the 'Philippine Railway Historical Society'.

We take copyright infringement seriously, even if you don't.
For further details please feel free to email us at PRHS.Society@gmail.com

MANILA

ELEVATED LIGHT RAILWAY SYSTEMS

MAP.

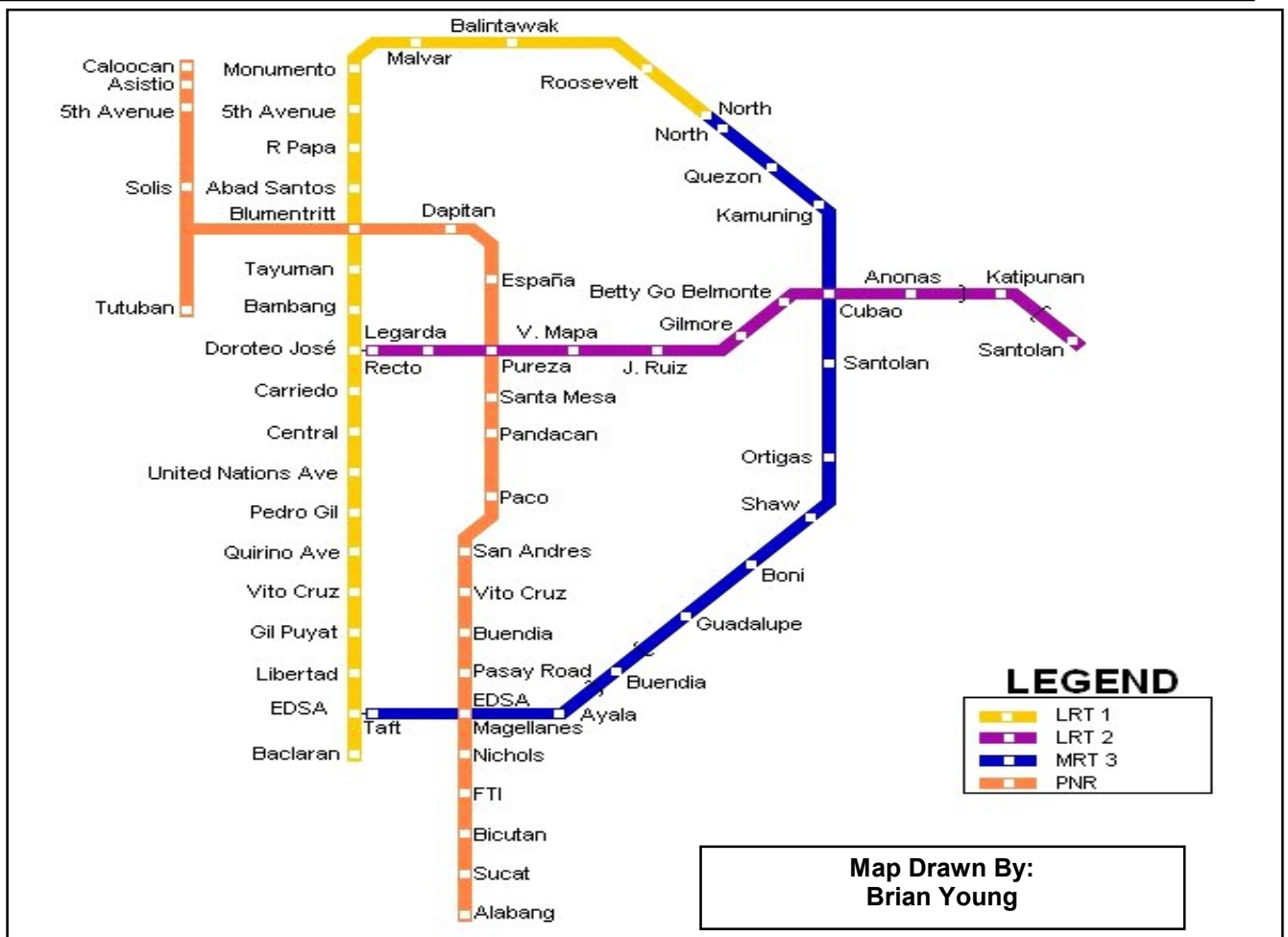

REFERENCES:

Philippine Railway Historical Society (PRHS)- Various Websites

- PRHS Homepage: <http://prhsociety.wordpress.com>
- PRHS Blogsite: <http://philippinerailwayhistoricalsociety.blogspot.com>
- PRHS Forum: <https://www.facebook.com/groups/120989042040/>

'Philippine Railway Historical Society' Facebook Groups and Page

PhilippineRailways Yahooogroup (Operated by PRHS)

Philippine Modelling Yahooogroup (Operated by PRHS)

Railways Of The Philippines—Late Reg Carter



COPYRIGHT Brad Peadon 2019

All rights reserved. This publication is produced by Brad Peadon for the 'Philippine Railway Historical Society'. It is intended for personal research use of anyone interested and personal photocopying is permitted. Use of content within the publication for commercial or other publishing purposes can be granted by emailing the author (PRHS.Society@gmail.com) and including an appropriate credit in the final work.

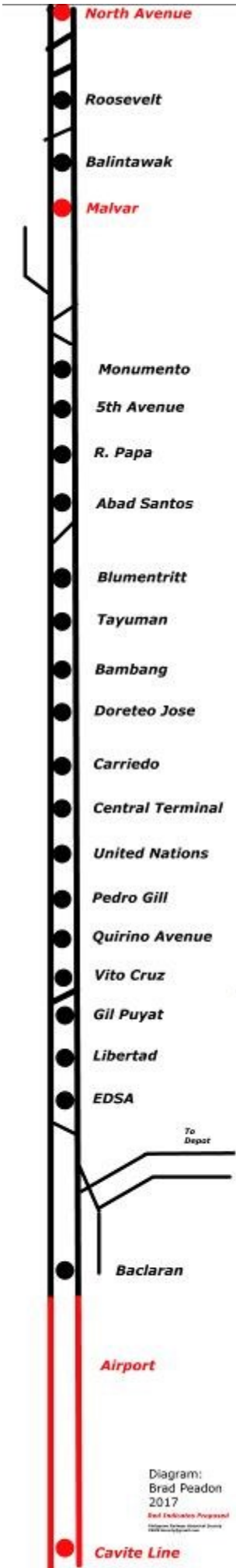

1201 Mockup Baclaran - Mark Chua



Inside The Cab Of 1001 Baclaran LRT1 Depot 2011 © Brad Peadon PRHS.Society@gmail.com

Diagram:
Brad Peadon
2017
Small Text: Illustration Progressed
Illustration: Various Illustration Styles
2017 Illustration Progressed

LRT Line 1

Website: www.lrta.gov.ph

Depot: Baclaran

Operations: Baclaran Station to Roosevelt Station.

Timetable:

Weekdays

05.00 - First train departs Baclaran station
21.30 - Last train departs Baclaran station.
22.00 - Last train departs Roosevelt station

Weekends

05.00 - First train departs Baclaran station
21.00 - Last train departs Baclaran station.
21.30 - Last train departs Roosevelt station
* Services are usually suspended during Holy Week.

LRT1 Fleet:

1G 1001-1064	Built by BN ACEC
2G 1101-1128	Built by Hyundai Precision and Adtranz
3G 1201-1248	Built by Kinki Sharyo and Nippon Sharyo
4G 13001-13120	Mitsubishi/Construcciones y Auxiliar de Ferrocarriles



1001 Photo: Jerome Sercado

Ordered:

4G 13001-13120 Mitsubishi/Construcciones y Auxiliar de Ferrocarriles

System Update:

A combined station at North Avenue has still not become a reality. (April 2017)

President Aquino announced during March 2012 that he wished the Cavite extension south be completed by 2015. Construction was commenced after this date.

Plans for a 6.2km branchline from Baclaran station to Ninoy Aquino International Airport was undergoing a feasibility study (2011). No further updates.

Note:

Please note that the following fleetlists are as correct as possible at the dates shown. Some vehicles may be out of service from time to time to the maintenance reasons. While some may have since had a change in status, without this having been reported.



Philippine Rail Heritage Matters!

Seeking Photos, Documents & Trip Reports.

PRHS.Society@gmail.com

Unit	Update	Status			
1001	11/2020	In Service	1036	11/2020	In Service
1002	11/2020	Out Of Service - Cannibalized	1037	11/2020	OOS - Rizal Day Bomb Damage
1003	11/2020	In Service	1038	11/2020	In Service
1004	11/2020	In Service	1039	11/2020	Operational
1005	11/2020	Missing Spare parts	1040	11/2020	In Service
1006	11/2020	Cannibalized	1041	11/2020	For Component Completion
1007	11/2020	For restoration	1042	11/2020	In Service
1008	11/2020	For Component Completion	1043	11/2020	In Service
1009	11/2020	In Service	1044	11/2020	In Service.
1010	11/2020	In Service	1045	11/2020	In Service
1011	11/2020	Missing Spare Parts	1046	11/2020	In Service
1012	11/2020	In Service	1047	11/2020	In Maintenance (July 2019)
1013	11/2020	Out Of Service - Spare Parts Source (Roosevelt Accident 2011)	1048	11/2020	In Service
1014	11/2020	In Service	1049	11/2020	In Service
1015	11/2020	In Service	1050	11/2020	In Service
1016	11/2020	In Service	1051	11/2020	In Service
1017	11/2020	In Service	1052	11/2020	In Service
1018	11/2020	In Service	1053	11/2020	Missing Spare parts
1019	11/2020	Accident Damage (2015)-Spare Parts	1054	11/2020	Cannibalized
1020	11/2020	In Service	1055	11/2020	In Service
1021	11/2020	In Service	1056	11/2020	In Service
1022	11/2020	In Service	1057	11/2020	In Service
1023	11/2020	In Service	1058	11/2020	In Service
1024	11/2020	In Service	1059	11/2020	In Service
1025	11/2020	In Service	1060	11/2020	In Service
1026	11/2020	In Service	1061	11/2020	In Service
1027	11/2020	Out Of Service - Spare Parts Source (Balintawak Accident)	1062	11/2020	In Service
1028	11/2020	In Service	1063	11/2020	In Service
1029	11/2020	In Maintenance (July 2019)	1064	11/2020	In Service
1030	11/2020	In Service			
1031	11/2020	In Service			Rehabilitated and refurbished.
1032	11/2020	In Service			Out of service
1033	11/2020	In Service			Numerous withdrawn vehicles moved
1034	11/2020	In Service			to the LRT2 depot.
1035	11/2020	In Service			

Unit	Noted	Status	Unit	Noted	Status
1101	11/2020	In Service	1115	11/2020	In Service
1102	11/2020	In Service	1116	11/2020	In Service
1103	11/2020	In Service	1117	11/2020	In Service
1104	11/2020	In Service	1118	11/2020	In Service
1105	11/2020	In Service	1119	11/2020	In Service
1106	11/2020	In Service	1120	11/2020	In Service
1107	11/2020	For spare parts completion	1121	11/2020	For spare parts completion
1108	11/2020	For spare parts completion	1122	11/2020	In Service
1109	11/2020	In Service	1123	11/2020	For spare parts completion
1110	11/2020	In Service	1124	11/2020	For spare parts completion
1111	11/2020	In Service	1125	11/2020	In Service
1112	11/2020	In Service	1126	11/2020	For spare parts completion
1113	11/2020	In Service	1127	11/2020	For spare parts completion
1114	11/2020	In Service	1128	11/2020	For spare parts completion
					Not In Service
					New Voith Traction Motors



1103 LRT1 Depot 2011 © Brad Peadon PRHS.Society@gmail.com

Unit	Noted	Status	Unit	Noted	Status
1201	11/2020	Mock Up - Stored Baclaran	1225	11/2020	In Service
1201 (2)	11/2020	In Service	1226	11/2020	In Service
1202	11/2020	In Service	1227	11/2020	In Service
1203	11/2020	In Service	1228	11/2020	In Service
1204	11/2020	In Service	1229	11/2020	In Service
1205	11/2020	In Service	1230	11/2020	In Service
1206	11/2020	In Service	1231	11/2020	In Service
1207	11/2020	In Service	1232	11/2020	In Service
1208	11/2020	In Service	1233	11/2020	In Service
1209	11/2020	In Service	1234	11/2020	In Service
1210	11/2020	In Service	1235	11/2020	For spare parts completion.
1211	11/2020	In Service	1236	11/2020	Collision (2011) - Spare Parts Source
1212	11/2020	In Service	1237	11/2020	In Service
1213	11/2020	In Service	1238	11/2020	In Service
1214	11/2020	In Service	1239	11/2020	In Service
1215	11/2020	In Service	1240	11/2020	In Service
1216	11/2020	In Service	1241	11/2020	In Service - 3 Car Train(41-43-44)
1217	11/2020	In Service	1242	11/2020	Out Of Service - Missing Parts
1218	11/2020	In Service	1243	11/2020	In Service - 3 Car Train(41-43-44)
1219	11/2020	In Service	1244	11/2020	In Service - 3 Car Train(41-43-44)
1220	11/2020	In Service	1245	11/2020	In Service
1221	11/2020	In Service	1246	11/2020	In Service
1222	11/2020	In Service	1247	11/2020	Collision (2010) - Spare Parts Source
1223	11/2020	In Service	1248	11/2020	Collision (2010) - Spare Parts Source
1224	11/2020	In Service			
					Out Of Service



Daniel Caleb D. Villar



1109 1013 Baclaran (LRT1 Depot) 2011 : Brad Peardon alcogoodwin@gmail.com

Unit	Update	Status			
13001	11/2020	Await Delivery	13036	11/2020	Await Delivery
13002	11/2020	Await Delivery	13037	11/2020	Await Delivery
13003	11/2020	Await Delivery	13038	11/2020	Await Delivery
13004	11/2020	Await Delivery	13039	11/2020	Await Delivery
13005	11/2020	Await Delivery	13040	11/2020	Await Delivery
13006	11/2020	Await Delivery	13041	11/2020	Await Delivery
13007	11/2020	Await Delivery	13042	11/2020	Await Delivery
13008	11/2020	Await Delivery	13043	11/2020	Await Delivery
13009	11/2020	Await Delivery	13044	11/2020	Await Delivery
13010	11/2020	Await Delivery	13045	11/2020	Await Delivery
13011	11/2020	Await Delivery	13046	11/2020	Await Delivery
13012	11/2020	Await Delivery	13047	11/2020	Await Delivery
13013	11/2020	Await Delivery	13048	11/2020	Await Delivery
13014	11/2020	Await Delivery	13049	11/2020	Await Delivery
13015	11/2020	Await Delivery	13050	11/2020	Await Delivery
13016	11/2020	Await Delivery	13051	11/2020	Await Delivery
13017	11/2020	Await Delivery	13052	11/2020	Await Delivery
13018	11/2020	Await Delivery	13053	11/2020	Await Delivery
13019	11/2020	Await Delivery	13054	11/2020	Await Delivery
13020	11/2020	Await Delivery	13055	11/2020	Await Delivery
13021	11/2020	Await Delivery	13056	11/2020	Await Delivery
13022	11/2020	Await Delivery	13057	11/2020	Await Delivery
13023	11/2020	Await Delivery	13058	11/2020	Await Delivery
13024	11/2020	Await Delivery	13059	11/2020	Await Delivery
13025	11/2020	Await Delivery	13060	11/2020	Await Delivery
13026	11/2020	Await Delivery	13061	11/2020	Await Delivery
13027	11/2020	Await Delivery	13062	11/2020	Await Delivery
13028	11/2020	Await Delivery	13063	11/2020	Await Delivery
13029	11/2020	Await Delivery	13064	11/2020	Await Delivery
13030	11/2020	Await Delivery	13065	11/2020	Await Delivery
13031	11/2020	Await Delivery	13066	11/2020	Await Delivery
13032	11/2020	Await Delivery	13067	11/2020	Await Delivery
13033	11/2020	Await Delivery	13068	11/2020	Await Delivery
13034	11/2020	Await Delivery	13069	11/2020	Await Delivery
13035	11/2020	Await Delivery	13070	11/2020	Await Delivery

Unit	Update	Status			
13071	11/2020	Await Delivery	13096	11/2020	Await Delivery
13072	11/2020	Await Delivery	13097	11/2020	Await Delivery
13073	11/2020	Await Delivery	13098	11/2020	Await Delivery
13074	11/2020	Await Delivery	13099	11/2020	Await Delivery
13075	11/2020	Await Delivery	13100	11/2020	Await Delivery
13076	11/2020	Await Delivery	13101	11/2020	Await Delivery
13077	11/2020	Await Delivery	13102	11/2020	Await Delivery
13078	11/2020	Await Delivery	13103	11/2020	Await Delivery
13079	11/2020	Await Delivery	13104	11/2020	Await Delivery
13080	11/2020	Await Delivery	13105	11/2020	Await Delivery
13081	11/2020	Await Delivery	1306	11/2020	Await Delivery
13082	11/2020	Await Delivery	13107	11/2020	Await Delivery
13083	11/2020	Await Delivery	13108	11/2020	Await Delivery
13084	11/2020	Await Delivery	13109	11/2020	Await Delivery
13085	11/2020	Await Delivery	13100	11/2020	Await Delivery
13086	11/2020	Await Delivery	13111	11/2020	Await Delivery
13087	11/2020	Await Delivery	13112	11/2020	Await Delivery
13088	11/2020	Await Delivery	13113	11/2020	Await Delivery
13089	11/2020	Await Delivery	13114	11/2020	Await Delivery
13090	11/2020	Await Delivery	13115	11/2020	Await Delivery
13091	11/2020	Await Delivery	13116	11/2020	Await Delivery
13092	11/2020	Await Delivery	13117	11/2020	Await Delivery
13093	11/2020	Await Delivery	13118	11/2020	Await Delivery
13094	11/2020	Await Delivery	13119	11/2020	Await Delivery
13095	11/2020	Await Delivery	13120	11/2020	Await Delivery



13000 Class Mockup - Photo: Edward Manapol

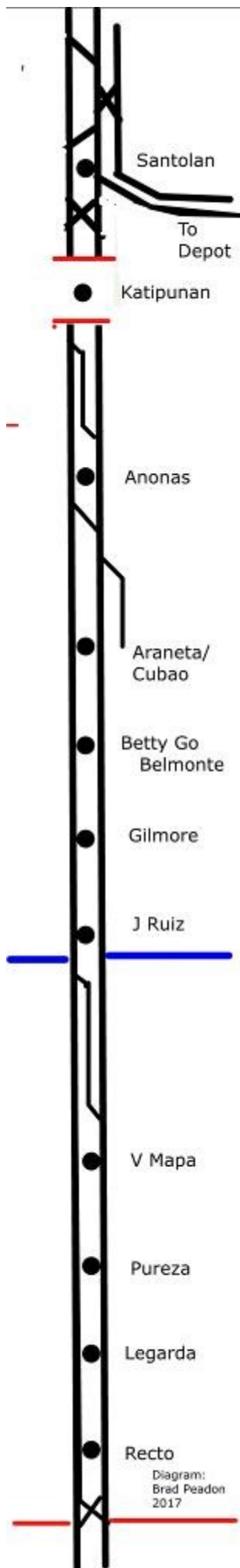

Recto Station 9-5-2019
Gerard Carlos Ochea Peralta



PHILIPPINE RAILWAY HISTORICAL SOCIETY

Proudly Supports our sister group the
'Philippine Association of Rail Enthusiasts'.

LRT Line 2

Website www.lrta.gov.ph

Depot: Santolan

Operations: Recto Station to Santolan Station

Timetable: Weekdays

05.00 - Operations commence
21.30 - Last train departs Santolan station.
22.00 - Last train departs Recto station

Weekends

05.00 - Operations commence.
21.00 - Last train departs Recto station

* Services are usually suspended during Holy Week.

Fleet:

2000-2072 Built by Hyundai ROTEM of South Korea. 2003

System:

Plans (2011) exist for a west extension to the Divisoria area (Delpa Street), however work has not commenced. Construction of the west extension to the Antipolo area (Cnr Sumulong and Marco Highways) has commenced since last update. Map on page 9 does not reflect this.

Note:

Please note that the following fleetlists are as correct as possible at the dates shown. Some vehicles may be out of service from time to time to the maintenance reasons. While some may have since had a change in status, without this having been reported.



Dirk Paul Celoso

Unit	Set	Update	Status	Unit	Set	Update	Status
2001	1	11/2020	In Service	2037	10	11/2020	Await Repair
2002	1	11/2020	In Service	2038	10	11/2020	Await Repair
2003	1	11/2020	In Service	2039	10	11/2020	Await Repair
2004	1	11/2020	In Service	2040	10	11/2020	Part of set 14 (Nov 2020)
2005	2	11/2020	Awaiting Repair	2041	11	11/2020	Awaiting Repair
2006	2	11/2020	Awaiting Repair	2042	11	11/2020	Awaiting Repair
2007	2	11/2020	Awaiting Repair	2043	11	11/2020	Awaiting Repair
2008	2	11/2020	Awaiting Repair	2044	11	11/2020	Awaiting Repair
2009	3	11/2020	In Service	2045	12	11/2020	OOS, Cannibalized
2010	3	11/2020	In Service	2046	12	11/2020	OOS, Cannibalized
2011	3	11/2020	In Service	2047	12	11/2020	OOS, Cannibalized
2012	3	11/2020	In Service	2048	12	11/2020	OOS, Cannibalized
2013	4	11/2020	In Service	2049	13	11/2020	Accident (18/5/2019)
2014	4	11/2020	In Service	2050	13	11/2020	Accident (18/5/2019)
2015	4	11/2020	In Service	2051	13	11/2020	Accident (18/5/2019)
2016	4	11/2020	In Service	2052	13	11/2020	Accident (18/5/2019)
2017	5	11/2020	OOS, Cannibalized	2053	14	11/2020	In Service
2018	5	11/2020	OOS, Cannibalized	2054	14	11/2020	In service
2019	5	11/2020	OOS, Cannibalized	2055	14	11/2020	In service
2020	5	11/2020	OOS, Cannibalized	2056	14	11/2020	Awaiting Repair. Replaced by 2040.
2021	6	11/2020	OOS, Cannibalized	2057	15	11/2020	For Major Maintenance
2022	6	11/2020	OOS, Cannibalized	2058	15	11/2020	For Major Maintenance
2023	6	11/2020	OOS, Cannibalized	2059	15	11/2020	For Major Maintenance
2024	6	11/2020	OOS, Cannibalized	2060	15	11/2020	For Major Maintenance
2025	7	11/2020	Awaiting Repair	2061	16	11/2020	In Service
2026	7	11/2020	Awaiting Repair	2062	16	11/2020	In Service
2027	7	11/2020	Awaiting Repair	2063	16	11/2020	In Service
2028	7	11/2020	Awaiting Repair	2064	16	11/2020	In Service
2029	8	11/2020	In Service	2065	17	11/2020	In Service
2030	8	11/2020	In Service	2066	17	11/2020	In Service
2031	8	11/2020	In Service	2067	17	11/2020	In Service
2032	8	11/2020	In Service	2068	17	11/2020	In Service
2033	9	11/2020	In Service	2069	18	11/2020	Accident (18/5/2019)
2034	9	11/2020	In Service	2070	18	11/2020	Accident (18/5/2019)
2035	9	11/2020	In Service	2071	18	11/2020	Accident (18/5/2019)
2036	9	11/2020	In Service	2072	18	11/2020	Accident (18/5/2019)
							Not In Service

NOTE:
Vehicles 2049 and 2072 received damage as a result of the head
on collision on May 18th, 2019.

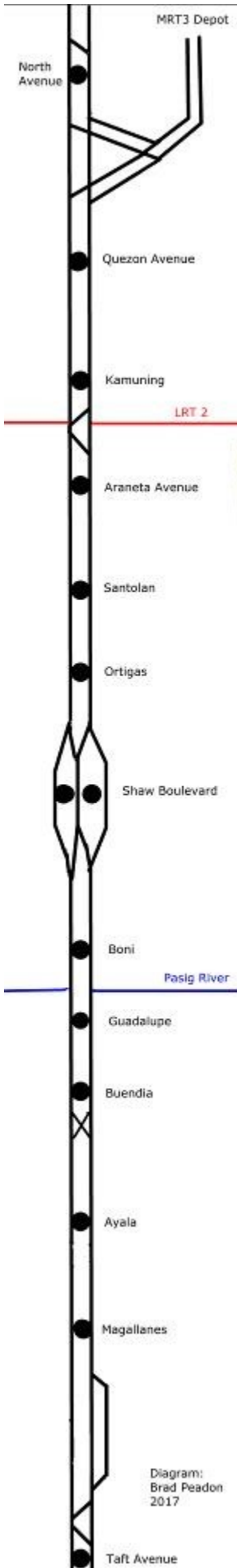

047 Mandaluyong 6-3-17 Brad Peadon alcogoodwin@gmail.com



MRT3 1G and 2G (3133) EDSA Mandaluyong 2018 ©Brad Peadon PRHS. Society@gmail.com

Diagram:
Brad Peadon
2017

MRT Line 3

Website: <http://www.dotcmrt3.gov.ph/>

Depot: Trinoma

Operations: North Avenue Station to EDSA Station

<u>Timetable:</u>	Weekdays	Saturday	Sunday/Holidays
First Service	04.59	00.00	00.00
Last Service	21.10	23.00	23.00

NOTE: These times have changed since the last update.

Fleet:

001-073 Built by CKD (now part of Siemens AG) in the Czech Republic. 1999

Stored:

3101-3148 Built by Dalian Locomotive and Rolling Stock Corp, delivered from 2015

System Notes:

2006 - 48 U-Bahn cars from Vienna were arranged to expand network. Vehicles never eventuated.

2010 - Then President Arroyo announces that linking the MRT3 and LRT1 systems was a national priority. By 2017 it seemed unlikely.

2011 - Interest reported in leasing a number of vehicles from LRT1. (Unconfirmed, Has not occurred by 2017)

2014 - August 8th: Train overshoots platform at Taft and ends up on road. 003 placed out of service.

2015 - August, the first of 48 new vehicles arrive from China (Dalian Locomotive and Rolling Stock Corp). Still not in service at time of publishing..

2018/9 - Some testing of Dalian trains has been occurring.

Note:

Please note that the following fleetlists are as correct as possible at the dates shown. Some vehicles may be out of service from time to time to the maintenance reasons. While some may have since had a change in status, without this having been reported.



	Update	Status	Unit	Update	Status
001	11/2020	In Service	038	11/2020	In Service
002	11/2020	For Component Completion	039	11/2020	In Service
003	11/2020	OOS, Taft Accident 8-2014	040	11/2020	In Service
004	11/2020	In Service	041	11/2020	In Service
005	11/2020	Await Major Maintenance	042	11/2020	In Service
3006	11/2020	In Service	043	11/2020	In Service
007	11/2020	In Service	044	11/2020	In Service
3008	11/2020	In Service	045	11/2020	In Service
009	11/2020	In Service	046	11/2020	In Service
3010	11/2020	In Service	047	11/2020	In Service
011	11/2020	In Service	048	11/2020	In Service
012	11/2020	In Service	049	11/2020	In Service
013	11/2020	In Service	050	11/2020	In Service
014	11/2020	In Service	051	11/2020	In Service
015	11/2020	In Service	052	11/2020	In Service
016	11/2020	In Service	053	11/2020	In Service
017	11/2020	In Service	054	11/2020	In Service
018	11/2020	In Service	055	11/2020	In Service
019	11/2020	In Service	056	11/2020	In Service
020	11/2020	In Service	057	11/2020	For Component Completion
021	11/2020	For Component Completion	058	11/2020	In Service
022	11/2020	In Service	059	11/2020	In Service
023	11/2020	In Service	060	11/2020	In Service
024	11/2020	In Service	061	11/2020	In Service
025	11/2020	In Service	062	11/2020	In Service
3026	11/2020	In Service	063	11/2020	In Service
027	11/2020	For Component Completion	064	11/2020	In Service
028	11/2020	In Service	065	11/2020	In Service
029	11/2020	In Service	066	11/2020	In Service
030	11/2020	In Service	067	11/2020	In Service
3031	11/2020	In Service	068	11/2020	In Service
032	11/2020	In Service	069	11/2020	In Service
033	11/2020	In Service	070	11/2020	In Service
034	11/2020	In Service	071	11/2020	In Service
035	11/2020	In Service	072	11/2020	In Service
036	11/2020	In Service	3073	11/2020	In Service
037	11/2020	In Service			

Unit	Update	Status	Unit	Update	Status
3101	11-2020	Subject to test run & reliability test	3125	11-2020	Subject to test run & reliability test
3102	11-2020	Subject to test run & reliability test	3126	11-2020	Subject to test run & reliability test
3103	11-2020	Subject to test run & reliability test	3127	11-2020	Subject to test run & reliability test
3104	11-2020	Subject to test run & reliability test	3128	11-2020	Subject to test run & reliability test
3105	11-2020	Subject to test run & reliability test	3129	11-2020	Subject to test run & reliability test
3106	11-2020	Subject to test run & reliability test	3130	11-2020	Subject to test run & reliability test
3107	11-2020	Subject to test run & reliability test	3131	11-2020	Subject to test run & reliability test
3108	11-2020	Subject to test run & reliability test	3132	11-2020	Operational
3109	11-2020	Operational	3133	11-2020	Operational
3110	11-2020	Subject to test run & reliability test	3134	11-2020	Operational
3111	11-2020	Subject to test run & reliability test	3135	11-2020	Operational
3112	11-2020	Subject to test run & reliability test	3136	11-2020	Operational
3113	11-2020	Subject to test run & reliability test	3137	11-2020	Subject to test run & reliability test
3114	11-2020	Subject to test run & reliability test	3138	11-2020	Subject to test run & reliability test
3115	11-2020	Subject to test run & reliability test	3139	11-2020	Subject to test run & reliability test
3116	11-2020	Subject to test run & reliability test	3140	11-2020	Subject to test run & reliability test
3117	11-2020	Subject to test run & reliability test	3141	11-2020	Subject to test run & reliability test
3118	11-2020	Operational	3142	11-2020	Operational
3119	11-2020	Subject to test run & reliability test	3143	11-2020	Operational
3120	11-2020	Subject to test run & reliability test	3144	11-2020	Subject to test run & reliability test
3121	11-2020	Subject to test run & reliability test	3145	11-2020	Subject to test run & reliability test
3122	11-2020	Subject to test run & reliability test	3146	11-2020	Subject to test run & reliability test
3123	11-2020	Subject to test run & reliability test	3147	11-2020	Subject to test run & reliability test
3124	11-2020	Subject to test run & reliability test	3148	11-2020	Subject to test run & reliability test

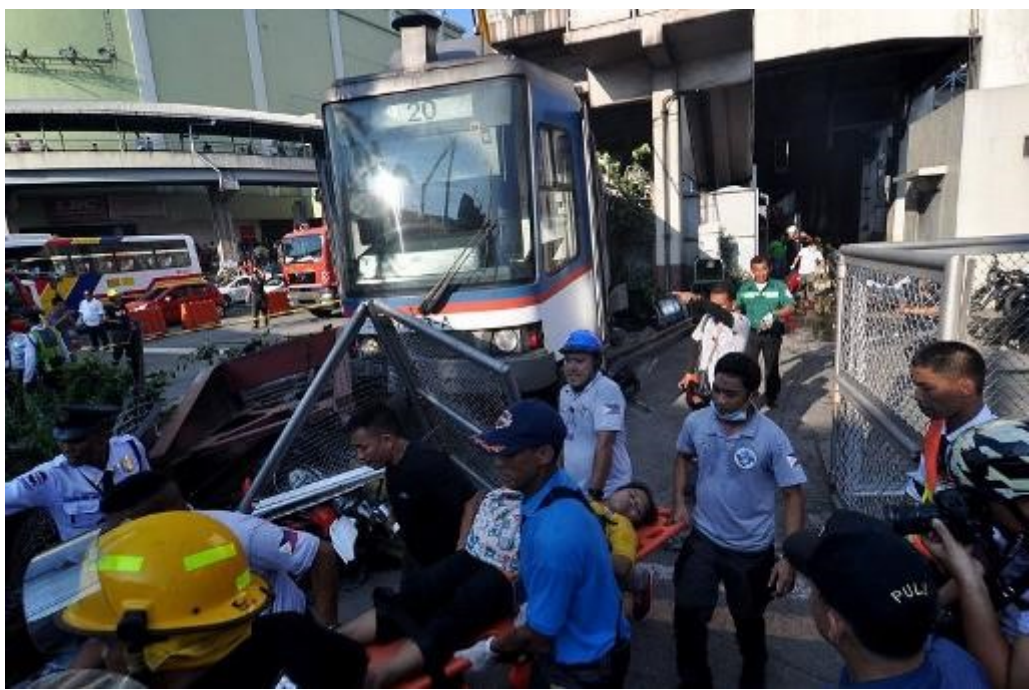

003

The result of failing to stop at Taft Station. After being retrieved from the street, 003 was taken back to the Trinoma depot, where it continues to sit at time of writing.

Photo:
Courtesy of the Inquirer Newspaper.

MRT Line 7

Website: None

Depot Location: Quirino Highway, Quezon City

Operations: North Ave Station to San Jose del Monte Station

Timetable: Not Operational

Ordered: 108 vehicles, to run in 36 x 3-car formations. Hyundai-ROTEM winning the contract.
None are yet delivered.

System:

2010 - Project commenced by Arroyo government.

2012 - Project reported to be halted pending Aquino government review on affect to bus and jeepney drivers along route.

2017 - Early construction noted in April 2017.

2019 - Inspection shows construction to be well advanced.

2020 - Expected to be completed by 2021 or 2022 with a further extension planned to Bocaue in Bulacan

**MRT Construction Along Commonwealth.
Photo: Brad Peadon December 2018**





MRT7 Vehicles Under Construction. Image Copyright of Hernando Cabrera

Las Casas Filipinas de Acuzar

A couple of these battery operated trams run around this heritage park in Bataan
Photo: Kimberly Ji Soo



WEBSITES OF PHILIPPINE RAILFAN INTEREST.

Philippine Railway Historical Society and Forums (PRHS)

<https://prhsociety.wordpress.com/>

Philippine Railway News & Historical Chat (PRHS)

<http://groups.yahoo.com/group/PhilippineRailways>

Philippine Railway Historical Society Blog

<https://philippinerailwayhistoricalsociety.blogspot.com/>

Philippine Railway Historical Society Facebook

<https://www.facebook.com/groups/120989042040/>

Philippine National Railways

<http://www.pnr.gov.ph/>

LRT

<http://www.lrta.gov.ph/>

MRT

<http://www.dotcmrt3.gov.ph/>

Philippine Railway Historical Society TV

<https://www.youtube.com/user/NeathSpadge>

Modelling The Philippines (PRHS)

http://groups.yahoo.com/group/Philippine_Modelling

CONTRIBUTIONS/ADDITIONS

These are always needed and would appreciate your sending them to PRHS.Society@gmail.com. We are also working on current and historic lists covering known information on PNR locomotives, DMUs, and rollingstock, as well as the overhead railway operations. Your contributions will be acknowledged. PRHS.Society@gmail.com



GROCERIES
SNACKS
FREIGHT
REMITTANCE
ENTERTAINMENT
HOME DELIVERY*

MANILA SUNSET CONVENIENCE STORE
Shop 3/43 Broad Arrow Road, Narwee 2209
Email: Manila.Sunset.Store@gmail.com
Web: <http://manila-sunset.blogspot.com>
All The Latest Information - Find Us On Facebook

*Suburbs Only - Conditions Apply - Local Area and South Eastern Suburbs. (Contact Us For Details)

When in Australia, come to Sydney's lineside Filipino store in beautiful downtown Narwee.

PROUDLY SUPPORTING

THE

**PHILIPPINE RAILWAY
HISTORICAL
SOCIETY.**



Proudly supporting the wonderful Philippine railway hobby for 20 years.